MEMORIAL TREE NAMES

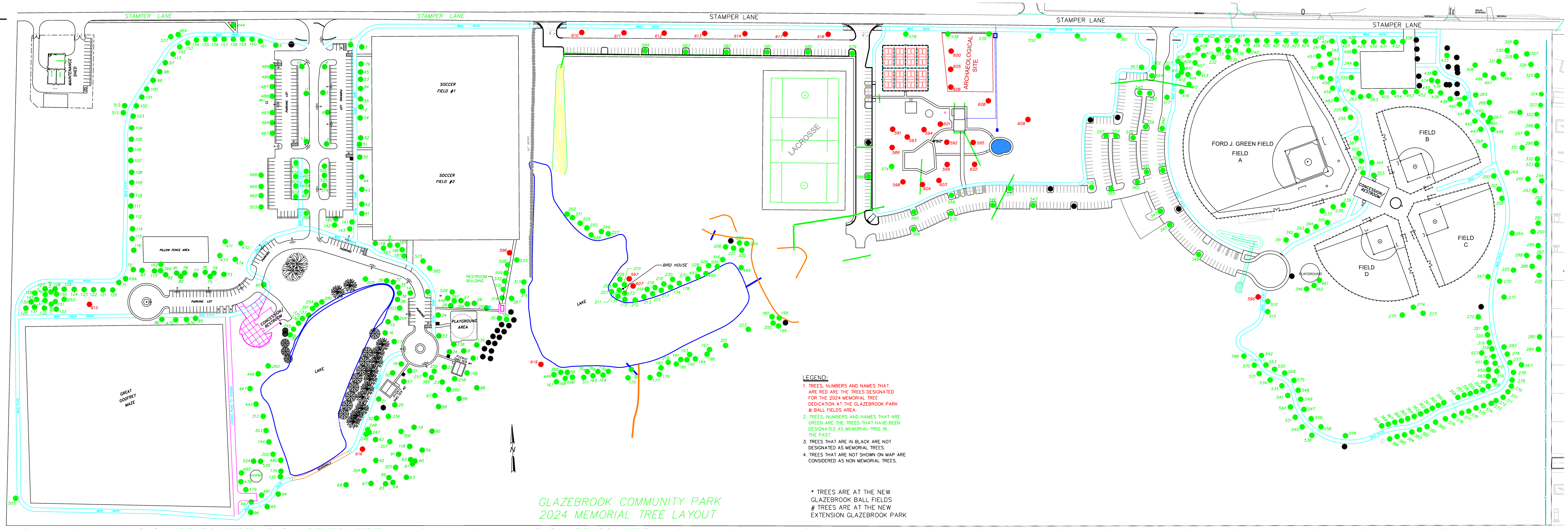

Tree #	IN MEMORY OF / IN HONOR OF
1	Gary Gelsthorpe
2	Paul "Jack" Cogan
3	Russell D. Ealey
4	Dennis Roloff
5	Betty Jean Latham
6	Alfred Seiler
7	Karen Goodwin
8	Clarence A. Harmon
9	Twyla Ansell
10	Lewis Ruyle
11	Lester A. Brown
12	Paul & Suzanne Carter
13	George Nolan
14	J. Lawrence Keshner – Judge
15	Jim Arnett
16	John P. Campion
17	Robert J. Walters, Sr.
18	Dwight E. Ruyle
19	Donald Pilkington
20	Joseph Michael DeCicco
21	Robert J. Bryant
22	Walter L. Lagemann
23	Pvt. Louis Rogers, "USMC"
24	Fay E. Daniel
25	Walt Theobald
26	S.W. Roedl
27	Catherine S. Stilwell
28	Adam Skrabacz
29	Glen McPherson
30	James W. Riordan
31	Jerry L. Hand
32	Glenn Clark
33	Vicky Narup
34	Velma Bosaw
35	Brenda J. Cline
36	Mr. Jean Peek
37	Norma E. Smith
38	Marilyn J. Smith
39	Ming Lee Elrod
40	Carl H. Emerick
41	James "Scott" Moore
42	Fred Pierantoni
43	Tony Azzarello
44	Abby Purcell
45	Anna Lee Ruedin
46	Roger Lemons
47	Sean Isom
48	Glenn Clark
49	Rosemary Sullivan
50	Roger Lemons
51	Carmen Harris
52	Eva Gumm
53	Laura Bristow
54	Juanita Adams
55	Richard Dupatz
56	#Delmar & Pauline Middleton
57	Arnold L. Freer
58	Joseph E. Tracey, Sr.
59	Malcom D. Durr
60	Paul Walters
61	Joseph E. Tracey, Jr.
62	Matthew Stobbs
63	John Humphrey, Sr.
64	John David Humphrey, Jr.
65	Richard J. Dixon
66	Luke Zeller
67	Evan James
68	Clark O. Ahnell
69A	Lester Deucker
69B	#Sharilyn Beem & Marilyn Kuhn
70	Dora Ellene Owings
71	Eleanor Gent
72	Patricia Vonnahmen
73	Sharon Morkel
74	Concace S. Elrod
75	Margery Searles
76	Ann Kingery
77	Margery J. Searles
78	Margery Searles
79	Margie Juanita Miller
80	Helen Georgevits
81	Joseph & Liguori Walters
82	Leo Willis
83	Reverend David Heneghan
84	Eileen B. Newberry
85	Freda Stormer
86	Virgil Stormer
87	Deborah L. Cunningham
88	David I. Wells
89	Mary L. Wells
90	David B. Wells
91	Terry K. Wells
92	Kevin M. Wells
93	Rodney G. Chaplin
94	Clarence W. Jobusch Sr.
95	Gene Massey
96	Gene Massey
97	Albert Z. Newberry
98	Paul T. Newberry
99	Catherine E. Henderson
100	Elmer L. Newberry
101	Patricia A. Nichols
102	Leroy & Leota Newberry
103	Charles Sheary
104	Charles Sheary
105	David C. Bennett
106	William Capps
107	Carl & Katherine Strunk
108	Chester "Chet" Ryan
109	Ronald Enloe
110	Juanita Harmon
111	Leroy Unthank
112	James A. Wooldridge
113	Norma Glazebrook
114	James Earl "Jim" Holt
115	Leroy Boomershine
116	Dennis Honke
117	Albert Raymond Newberry
118	Ben Elson
119	Andrew "Drew" Schmidt
120	Suzie Seymour
121	Murel Kaiser
122	Robert Stutz
123	Goble Taylor
124	Delores Walters
125	Sherman A. Barnes
126	Kenneth Dickerson
127	Phyllis Hiller
128	Loveda "Jean" Robinson
129	James Halloran
130	Jim Baker
131	Linda Price
132	Lawrence Price
133	David "Doc" Beiser
134	Sally Ann Kyle
135	Stephen Daniel Stobbs
136	Ralph Shaw
137	Michael Gentry Pointer
138	Charles Yarnell
139	Opal Patton
140	Andy Walters
141	Jack Fessler
142	Ford Green
143	Marcia Wheeler
144	Samuel Sherman Caughran
145	Charlie Isom
146	"Paw-Paw" Brown
147	Louis Wiedman
148	"Grandpa's Gang"
149	Karen Underkofler
150	Lawrence Stockhausen
151	Tom Hutchinson
152	Tom J. Burke
153	Rosie Taul
154	Beverly Summers
155	Elia & Elnora Cocilova
156	June Walker
157	Greg Morse
158	Bruce Rhoads
159	Susan Dodson
160	Leroy Boalman
161	Leroy Boalman
162	Robert E. Glazebrook Sr.
163	Helen Oberlink
164	#Ruth Barnard
165	#Phillip Howard
166	#Dr. Thomas McConahey
167	#Frances & John Verbois
168	#Gene Walter
169	#Paul Harlan
170	#Virgil Harlan
171	#Mary Blanchard
172	#Ramona Napp
173	#Brad Hazelwonder
174	#Delorice Diaz
175	#Jeanne Wiedman
176	#Jean Smith
177	#Bernita Bechtold
178	#Darrell "Doc" Denton
179	#Fred Coughlin
180	#Wilburt Dale Walker
181	Jean Hutchison
182	#Jodi Miller
183	David Freer
184	David Freer
185	David Freer
186	David Freer
187	David Freer
188	Mary E. Johnson
189	Don Gilkison
190	#June L. Jabush
191	#Heidi Walsh-Wait
192	#Alan File
193	#Ronan Woods Humphrey
194	#James Thomas Humphrey
195	Cletus Henkhaus
196	#Scott Warr
197	#Ellie Yocius
198	#John Lorsbach
199	#John Siatos
200	#Peggie (Castelli) Castruita
201	#Sharon Roberts
202	Anna Jeanne Caughran
203	Chad Thorp
204	Nicole Thorp
205	Louis J. Fulks
206	#Jerry Nairn
207	#Barney Stratton
208	#Clifford Woodbury
209	#Peggie H. (Sparks) Castruita
210	#James Miller
211	#Mary Eloise Cockrum
212	#Tom Long
213	#Juanita Dugan
214	#Kathie Rain
215	#David W. Walker
216	#Delores Gonzales
217	#Marie O. Roth
218	#Tom Lewis
219	#Thomas B. Glazebrook
220	#J. Michael Kane
221	#Laverne Roth
222	#Barbara Schrimpf
223	#William Beem
224	#Barbara Brandt
225	*Gladys Ann Myers
226	*Jennifer Schrimpf
227	#Thomas Kohnen
228	#Marilyn Hampton Ohley Stemm
229	#Sharilyn Beem
230	#Donald Gilkison
231	#Cletus Henkhaus
232	*Rosa Baggio
233	*Roy Boehler
234	*Betty Jane Davies
235	*Edna Eberlin
236	*James Thomas Humphrey & Ronan Woods Humphrey
237	*Bob Johnson
238	*Bob Johnson
239	*Bob Johnson
240	*Keith Peterson
241	*Jean Simpson
242	*Virginia Varney
243	*Virginia Wolff
244	*Margaret Wooff
245	Minister Louis C. Johnson
246	Harold "Pete" Peters
247	Harold "Pete" Peters
248	Harold "Pete" Peters
249	#Todd Bowers
250	#Francis Fulkerson
251	#Leon Schetter
252	#Judith Williams
253	Elizabeth (Libby) Jones Heininger
254	John & Frieda Chambers
255	*Aaron Olinghouse
256	*Freer Family
257	Mary Voracek
258	Lawrence Meyer
259	Elaine Mayerhofer
260	Royal C. Marsh
261	*Hilda Kane
262	*Joseph Smith
263	*Denny Stine
264	*Larry Smith
265	*Cynthia Tiemann Stradal
266	*Linda Campbell
267	*Dr. Joe Emons
268	*Harold Dean Rathgeb
269	*Bruce Kamp
270	*Denny Stine
271	*Matthew J. Gross
272	*Theona "Spiv" Woelfel
273	*Agnes Cotes
274	*Kaitlin Brianne Robinson
275	*Dennis Underwood
276	*Leon Little
277	*Frances Ruby
278	*James Thomas Humphrey & Ronan Woods Humphrey
279	*Michael McCormick
280	Donna Mae Bonnell
281	Donna Mae Bonnell
282	Thomas Reilly
283	*Thomas Reilly
284	*Natalie Hammon & Max Osborne
285	*Gene Kratschmer
286	*Marshall Tudor
287	*June Rice
288	*Peggy Tracy
289	*Mary Lou (Peanut) Johnson
290	*Robert W. (Bob) Schrimpf
291	*Dr. Joseph Paone
292	*Jerry Schmidt
293	*Lauretta Harmon
294	*Rodger William Penning
295	*Kelly Nevins
296	*Billie Joseph Wooten
297	*James Thomas Humphrey & Ronan Woods Humphrey
298	*Carolyn Wild
299	*Dick Blanton
300	*Felix Macias
301	*Felix Macias
302	*Donna Hayes
303	Benjamin Timothy Coughran
304	Howard Fletcher
305	Virginia Biermann
306	Nobert "Norb" Wittman
307	Ruth L. Williams
308	*Ella Arline Isom
309	*Andy's Auto Body and Car Care
310	*Lauretta Harmon
311	*Richard "Dick" Greene
312	Jordan Klope
313	Grace Bono
314	Walter William "Bill" Huber
315	Michael F. Linley
316	*Lauretta Harmon
317	*Gerald "Jerry" Bachman
318	*Sophia Ives
319	*Lola Pitts Burkart
320	*Martha Thompson
321	*Gwendolyn Harper
322	*Cynthia "Cindi" Morgan
323	*Dr. Dale Hammond
324	*Dale Hammond
325	*Mary Gross
326	*James Wynd
327	*Spencer Neudecker
328	*Spencer Neudecker
329	*Therese L. "Trixie" Morrissey
330	*Therese L. "Trixie" Morrissey
331	*Gary Peterbaugh
332	*Brett Nevins
333	*Sharron Nevins
334	Luke Ryan Dressler
335	Carol S. Keeny
336	*Robert Earl Ashpole
337	*Tom Norris
338	*Samuel "Sam Jr." Roberts
339	#Judy Funk
340	*Emma Barton
341	#Betty Kelly
342	*Delbert and Pauline Hise
343	#Julie Ann Bock
344	*Sue Dillinger
345	*Melvin Unterbrink
346	*Bertha Lillian Ashmore
347	*Robert Osborne
348	*Bob and Carolyn Wild
349	*Kelsie Scoggins
350	*The Nature Institute
351	*Carrie L. Wooten
352	*Jack Kruegel
353	*Jack Kruegel
354	*Norma Fisher
355	*Karen Wilson
356	*Russ & Ruby Hale
357	*Betty Farley
358	*Donald Wendle
359	*Donald Wendle
360	*Donald Wendle
361	*Donald Leo Wendle
362	*Kristyn Irvin
363	*Dale Eisenreich
364	*Donald Sheorburn
365	*Jo Kay Butkovich
366	*Cpl. Christopher Belchik
367	*Barbara Lindsay
368	*Sandra Farris
369	*Kenneth Wickenhauser
370	*Ned Henry Wuellner
371	*Ned Henry Wuellner
372	*Ned Henry Wuellner
373	*Ned H. Wuellner
374	*Ned H. Wuellner
375	*Ned Wuellner
376	*Ned Wuellner
377	*Ned Wuellner
378	*Ned Wuellner
379	*Robert E. Glazebrook IV
380	*Terry Wreath
381	*Jackie Wohnlich
382	*Raymond Thomeczek
383	*Mike Thompson
384	*Harry Nevlin
385	*Bob and Linda Gerbig
386	*Tom Stromske
387	Sherry K. Huber
388	#John Douglas Gernigin
389	Kevin Peterson
390	#Don Funk
391	*Everett Zackery Hickman
392	*Olive Morgan Hickman
393	*James Eisenreich
394	*Bill Bryant
395	*Robert Bowen
396	Joyce Buzzanga
397	Herb Maxeiner
398	Paula Kaumo Parks
399	Jean Carter
400	*Shirley Gibson
401	*Shirley Gibson
402	*Shirley Gibson
403	*Shirley Gibson
404	*Shirley Gibson
405	*Shirley Gibson
406	*Shirley Gibson
407	*Shirley Gibson
408	*Shirley Gibson
409	*Shirley Gibson
410	*Shirley Gibson
411	*Shirley Gibson
412	*Shirley Gibson
413	*Shirley Gibson
414	*Shirley Gibson
415	*Shirley Gibson
416	*Shirley Gibson
417	*P.O. Blake Snyder
418	*Blake Snyder
419	*Blake Snyder
420	*Gay Bryant
421	*Lu Stevenson
422	*Nancy Godar
423	*Rhonda McRaven
424	*Barbara Hinson
425	*Wanda Stromske
426	*Wanda Stromske
427	*Craig Lee Harris
428	*Helen Schmitt
429	*Helen Schmitt
430	*Helen Schmitt
431	*Helen Schmitt
432	*Verna Reudin
433	*Kevin James Lintz
434	*Rosemary Wuellner
435	*Rosemary Wuellner
436	*Rosemary Wuellner
437	*Rosemary Wuellner
438	*Rosemary Wuellner
439	*Rosemary Wuellner
440	*Rosemary Wuellner
441	*Rosemary Wuellner
442	*Rosemary Wuellner
443	*Rosemary Wuellner
444	Robert Logan
445	Helen and Bill Schmitt
446	Anthony "Tony" Ollenbittle
447	Rogers Emmett Hardin
448	Diana Pruett
449	#William Cress
450	*Laura Gregory
451	*Laura Gregory
452	*Fred Widman
453	*Dorothy Ridder
454	*Margaret L. Moyer
455	*Richard Root
456	*Debbie Oettle
457	*Mildred Heil
458	*Ken Link
459	*Laura Gregory
460	*Charlotte Tate
461	*Marilyn Loveless
462	*Dorothy Ridder
463	*Laura Gregory
464	Sarah Emmons
465	Robert Nickell
466	Margie Barban
467	Elda Blake
468	Natalee J. Doyle
469	Steve Thompson
470	Dodie Roberts
471	Janet Stolze
472	Miriam Norman
473	Patricia "Bennett" Wallace
474	Gloria Winters
475	Gerald "Gerry" Garvey
476	Gerald "Gerry" Garvey
477	Bill Schmitt
478	Colleen Green
479	Laura Gregory
480	Nancy Godar
481	Frank Pope
482	Fredrick Cox
483	Miriam Ann "Sis" Norman
484	Jeana Hutchinson
485	Girard Mandorca
486	Robert E. Glazebrook IV
487	Antonio R. Robles
488	John H. Glazebrook
489	Dr. Donald L. Herman
490	Colleen Green
491	*Miriam Ann "Sis" Norman
492	*Miriam Ann "Sis" Norman
493	#Paul E. James
494	*Dr.'s Lloyd R. & Janet Duthie Collins
495	#Paul E. James
496	*Mike Crutcher
497	*Elizabeth Tudor
498	*James Michael Elliott
499	#Jim Strebel
500	#Rita Maggos
501	Eldon Williams
502	Eldon "Twirp" Williams
503	Eldon "Twirp" Williams
504	Dennis Downey
505	William & Joe Ellen Lucas
506	*Ruby Wickenhauser
507	*John Kennedy
508	Mila Jane Belchik
509	Evelyn Gabriel
510	*Delores "Dee" Roper
511	#Harold P. Gillian
512	Patricia Collier
513	Fred Long
514	*Billy Tate
515	*Nancy Brown
516	#Dennis Maggos
517	*Harold "Fuzz" Barton
518	*Glen Porter
519	Mary Jane Zagar
520	Tony Vamboketes
521	*Roger Kamp
522	#Jeanne Aton
523	*Alan "Steve" Harmon
524	Mary Jane Zagar
525	Ron Bottens
526	Jan Maxiener
527	*Kailey Ahlmeter
528	#Carolyn James
529	#Carolyn James
530	Ariana Scoggins
531	Delphine "Tallie" Nelson
532	Allen Nelson
533	Charles Randy Hausmann
534	*Rita Keefe
535	*Judith Helen Mathias
536	*Norma Glazebrook
537	Dave Logan
538	#Judith Hope
539	#Judy Hope
540	*Coren Stephan
541	*Shelly Connor
542	*Marlene Alice Hooker
543	#Bob Leeson
544	*Dr. Martin "Tom" Carrow
545	#Donald L. Funk Jr.
546	#Marion Lukasik
547	*Sharilyn Beem
548	*Mary Lu McManus
549	*Patty Morrissey
550	#Wayne Taylor
551	*Sharilyn Beem
552	#Thomas "Mike" Hope
553	*Patricia "Trish" Tolle
554	#Paul Bruns
555	*Carol Ann Deem
556	*Lorene Mayden
557	#Earl Phillips
558	*Gen Tinkey
559	#John Wright
560	#Shellia A. Fedrick
561	#Jacksen "Jack" Gregory Warren
562	#Russell W. Bill
563	#JD Clayton, Jr.
564	#Gene Clayton
565	#Edward (Big E) McBride
566	#Thomas Long
567	*Charles "Chuck" Heitz
568	*Mary Lou Ottwell
569	#Ed & Nonie Peters
570	*Paula Emons-Fuessle
571	*Jeanie Marsh Shimunek
572	#Judy Eckart
573	Liese Dodd and Baby Bean
574	#Duane Mossman
575	*John & Evelyn Pearson
576	#Philip Carl Bumbacher
577	#Patrick Wheeler
578	#J. Thomas Bonnell Jr. & Jean Bonnell
579	#Steve Kennedy
580	#Jean Shearburn
581	#Stephen Saale
582	#Lisa Osborne
583	#Jack Farris
584	#Brian Manns
585	Addie L. McGhee
586	*Harold Wayne Fisher
587	*Ford Green
588	#Harry Dellamano
589	#Harry Dellamano
590	*Dale A. Ferguson
591	#Shirley Struif
592	#Mike Wittman
593	#"Grandma Jo" Josephine Coleman
594	#Laura Bechtold
595	#Linda Baer
596	Larry Parks
597	#Amy Davis
598	#Janice M. Rothe
599	#Michael E. Wittman
600	#Les Bowles
601	#John McDaniels and Joe Schroeder
602	#George H. Humbert, Jr.
603	#Angela Griesemer
604	#Angel Griesemer
605	#Michael L. Barton
606	#Joe E. Holcomb
607	#June Eschbach
608	#Kenny and Jeanette Edelen
609	#Orval Ford Smith Jr.
610	#Mary Kathleen "Kat" Bazzell
611	#Mary Hackworth
612	#Twila "Angel" Andrews
613	#Maximus Christopher Schleeper
614	#Allen Tuetken
615	Phyllis B. Dickerson
616	Richard L. White
617	#Tavena Hagedorn
618	#Tavena Hagedorn
619	Oakley Louise